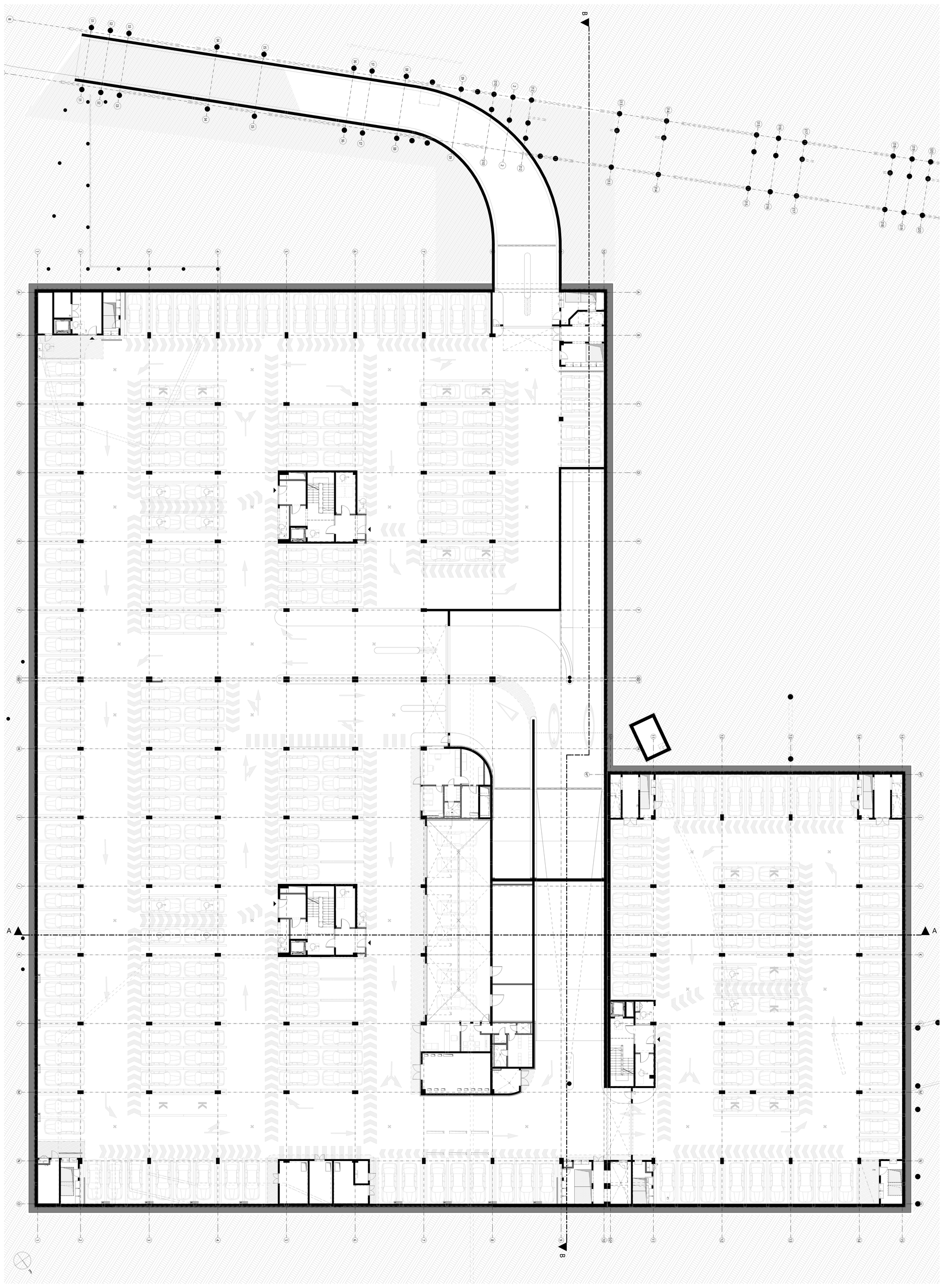
A
A
B
B