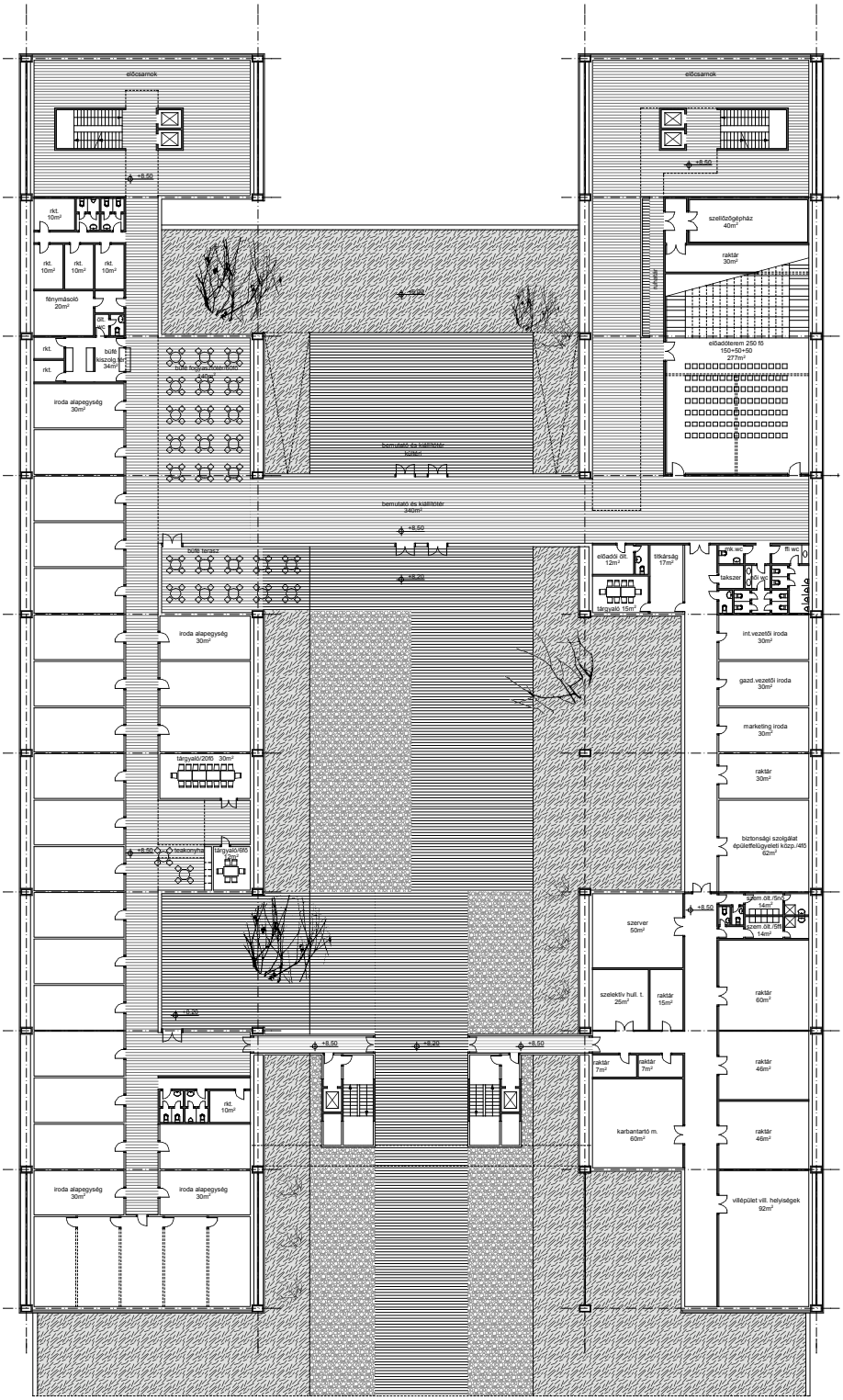

Inno-Raab alaprajz