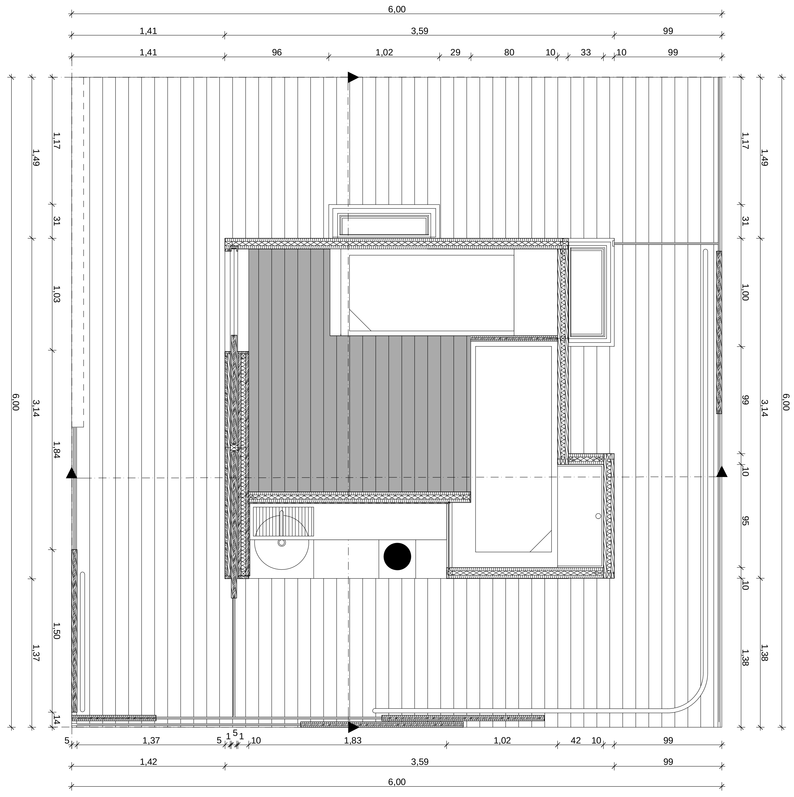
6,00
1,41
3,59
99
1,41
96
1,02
29
80
10
33
10
99
1,17
1,49
31
1,03
3,14
1,84
1,50
1,37
14
6,00
1,17
1,49
31
1,00
99
3,14
10
95
10
1,38
6,00
5
1,37
5
1
10
1,83
1,02
42
10
99
1,42
3,59
99
6,00

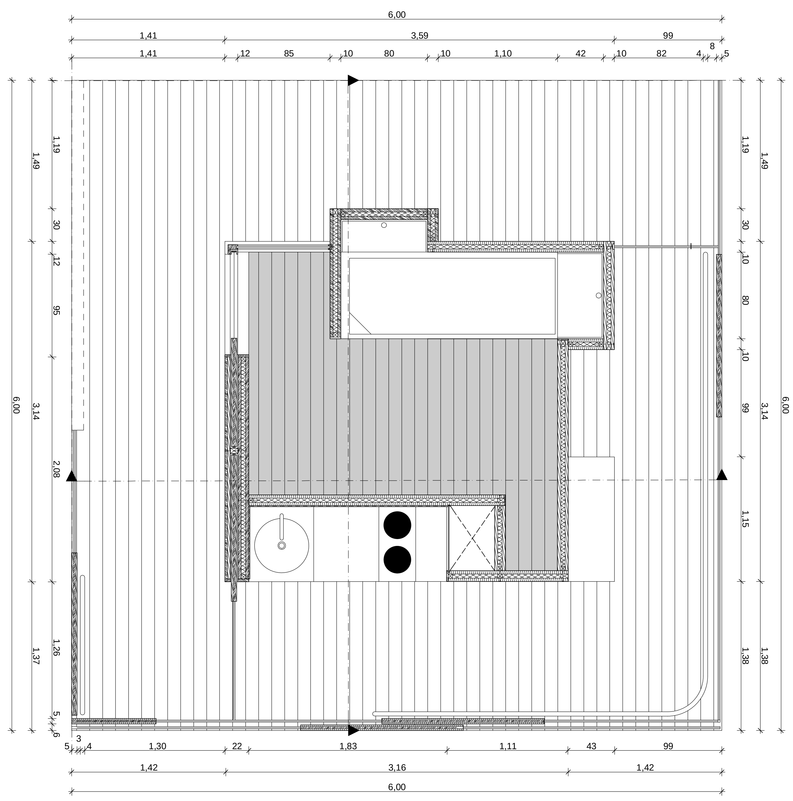
6,00
1,41
3,59
99
1,41
12
85
10
80
10
1,10
42
10
82
4
8
5
1,19
1,49
30
12
95
3,14
2,08
1,26
1,37
5
6
6,00
1,19
1,49
30
10
80
10
99
3,14
1,15
1,38
6,00
5
3
4
1,30
22
1,83
1,11
43
99
1,42
3,16
1,42
6,00