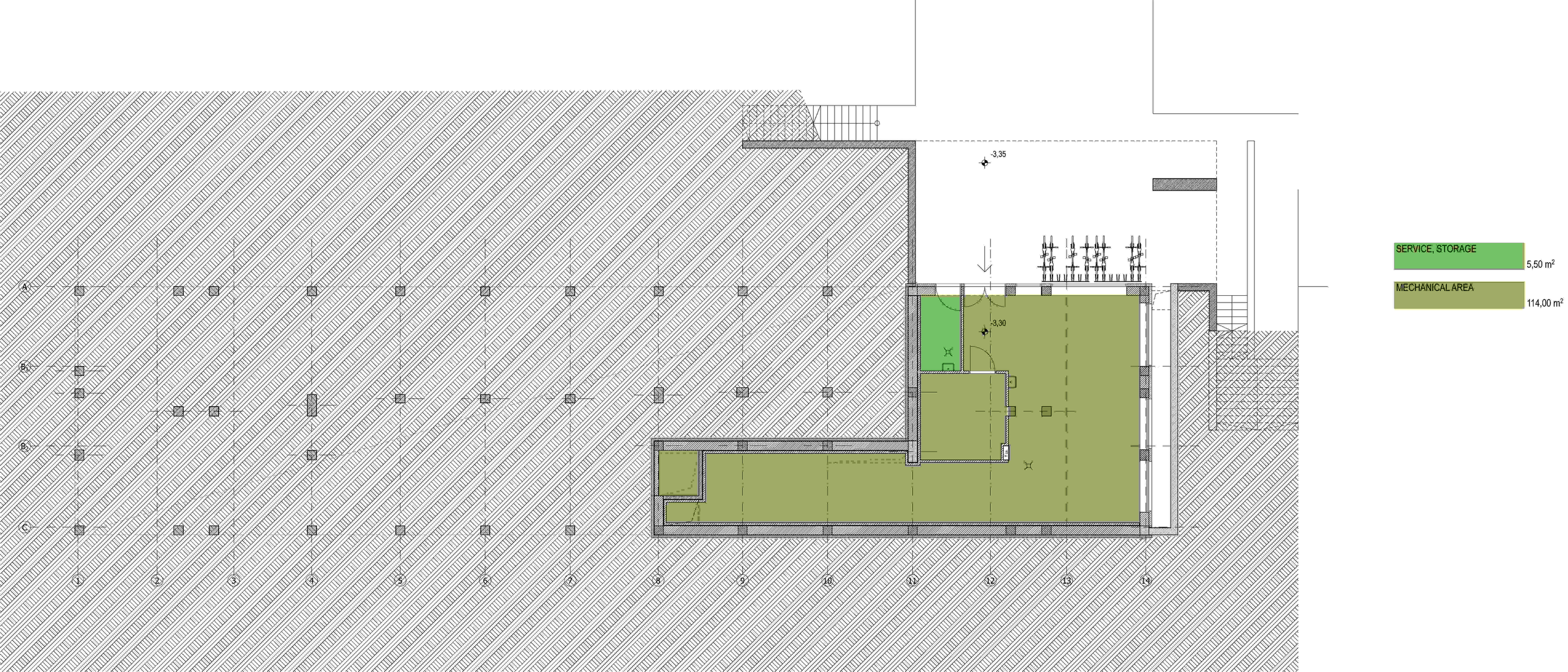
-3,35
-3,30
A
B1
B2
C
1
2
3
4
5
6
7
8
9
10
11
12
13
14
SERVICE, STORAGE
5,50 m2
MECHANICAL AREA
114,00 m2