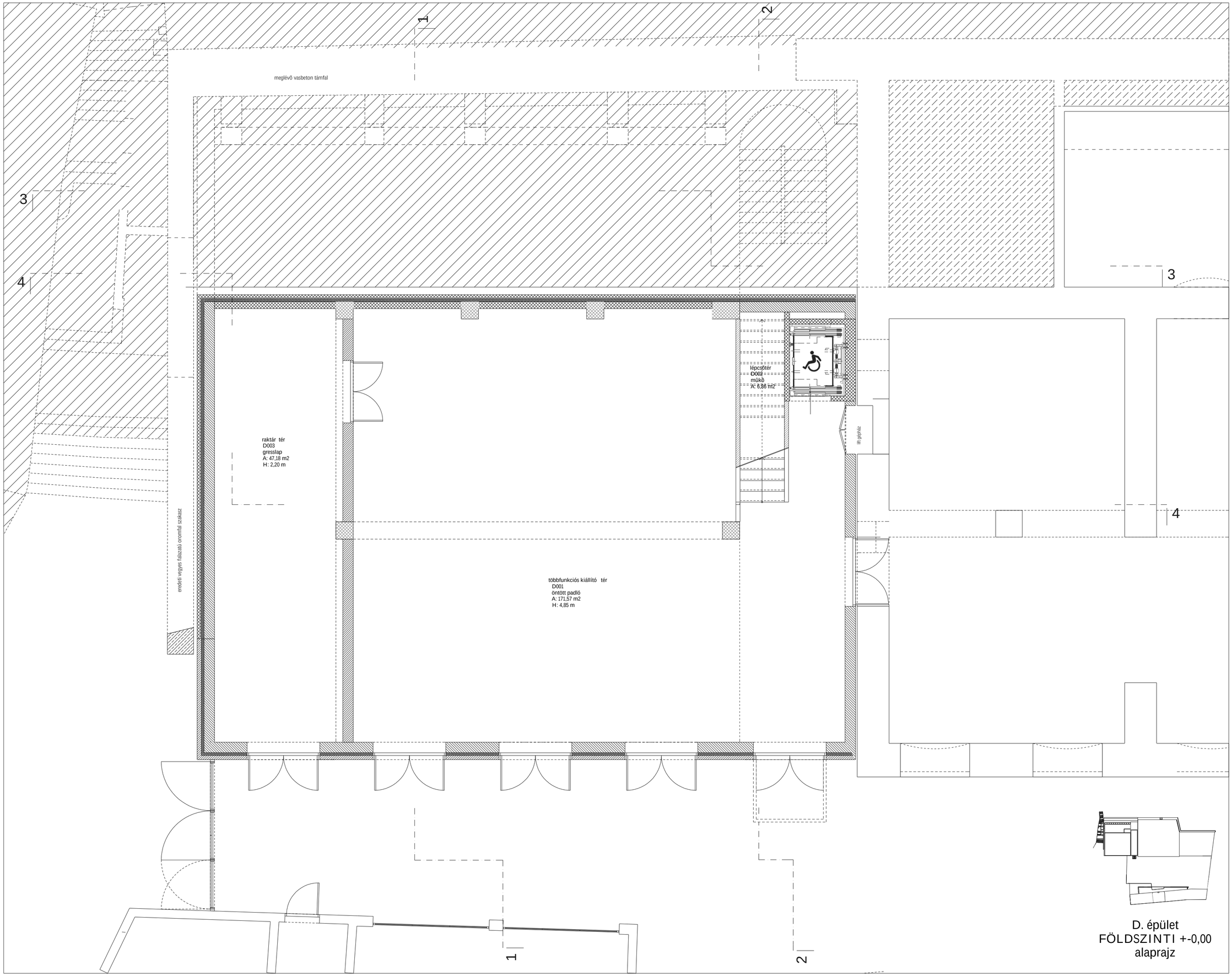

D. épület
FÖLDSZINTI +-0,00
alaprajz