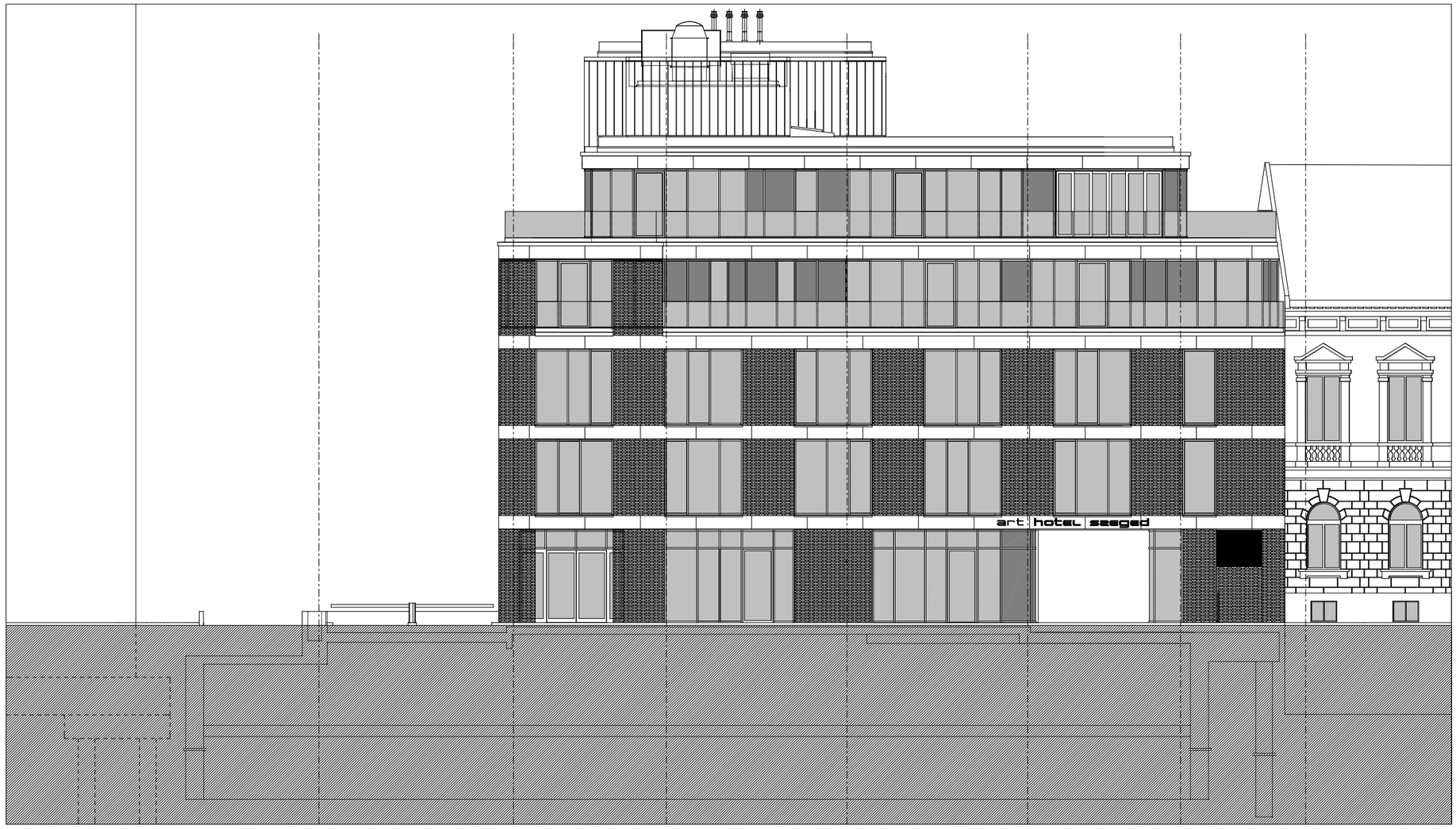
art hotel szeged