Emeleti alaprajz m= 1:100

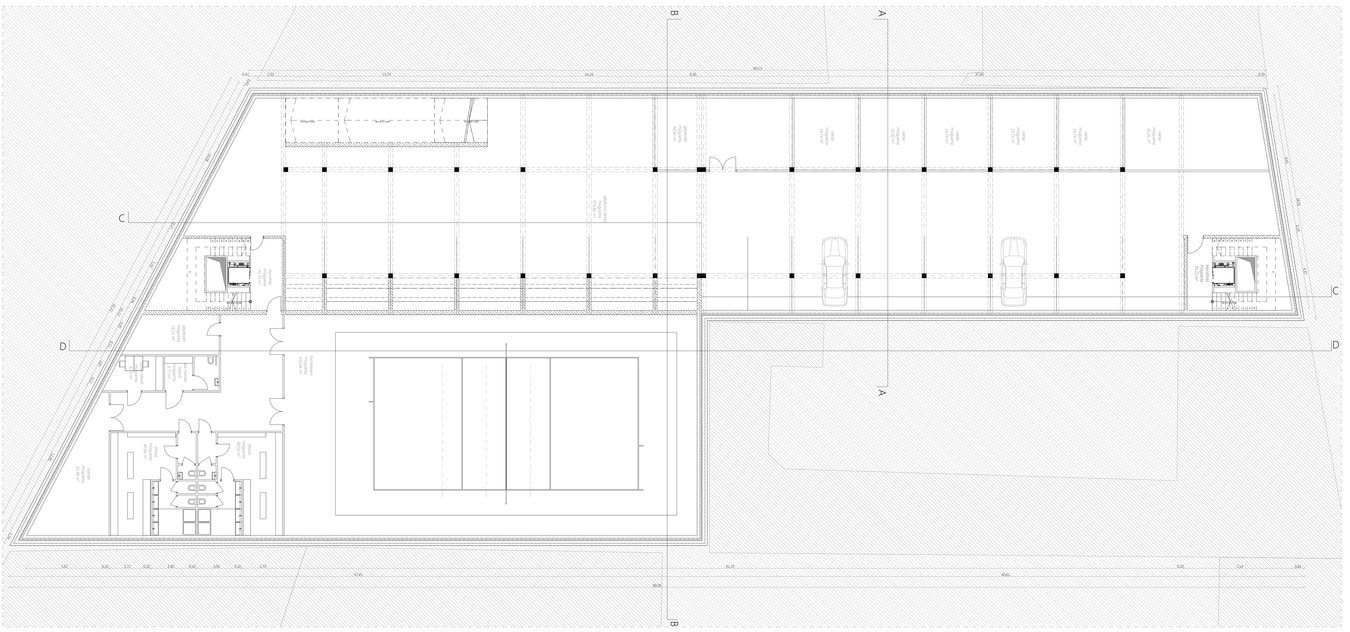

Földszinti alaprajz m= 1:100

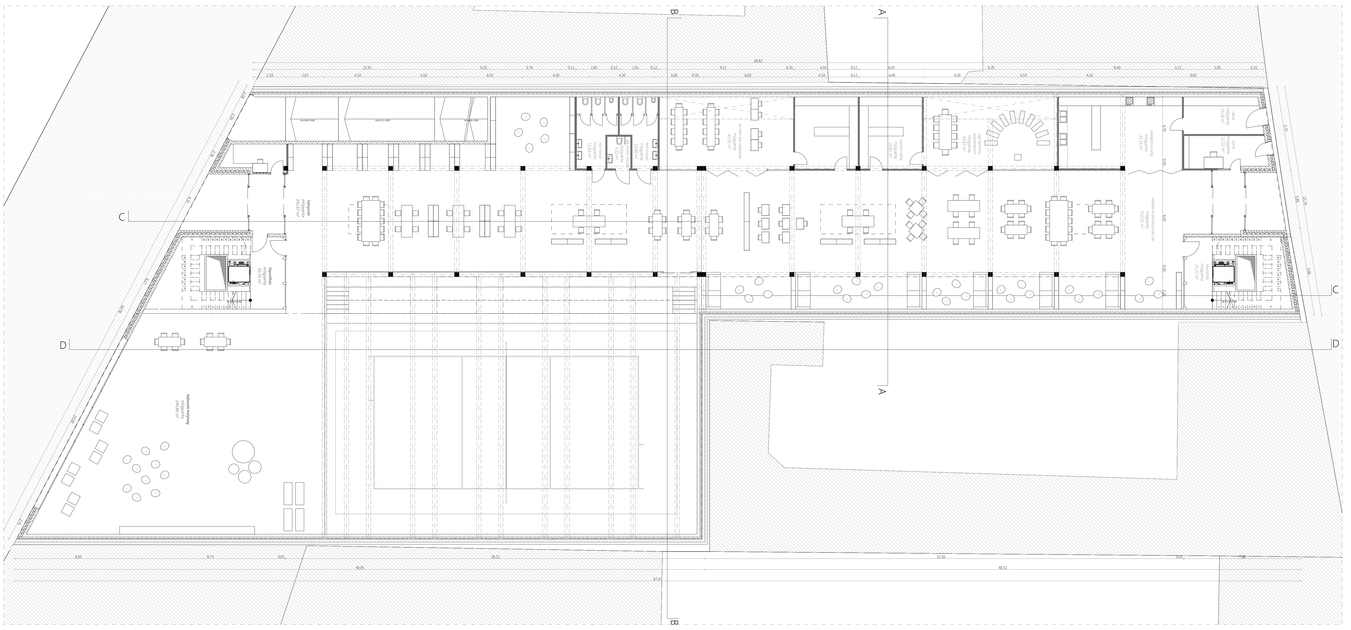
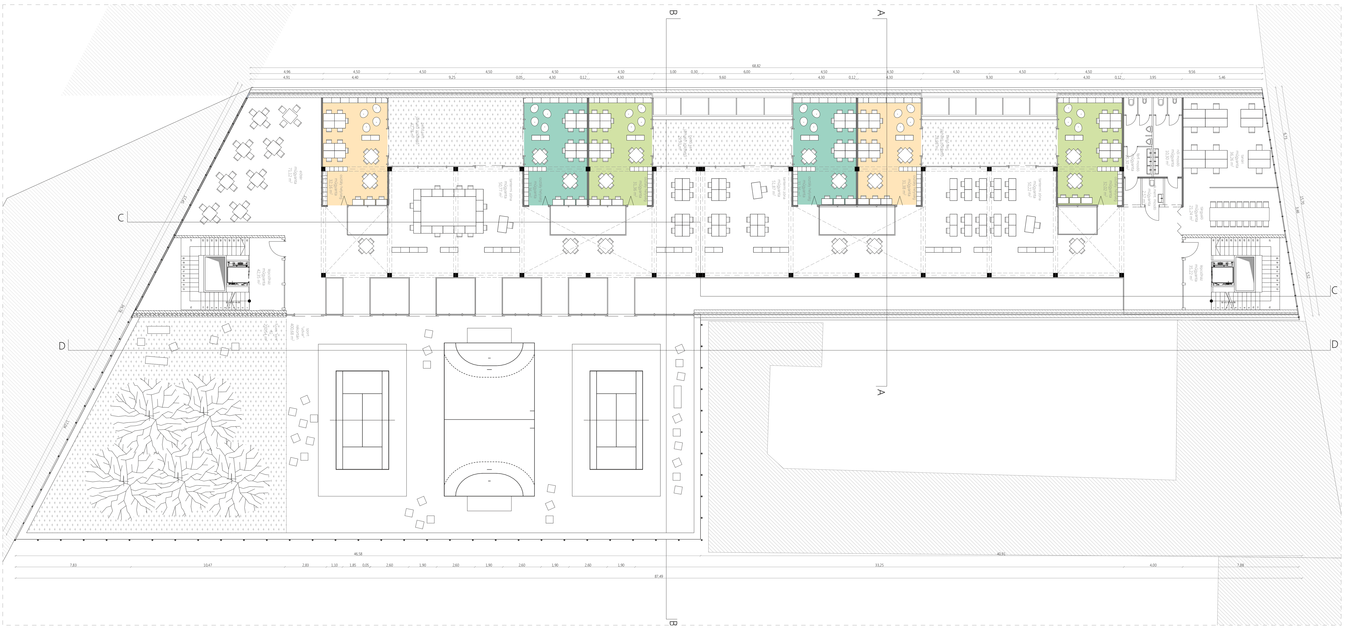
Pince szinti alaprajz m= 1:100