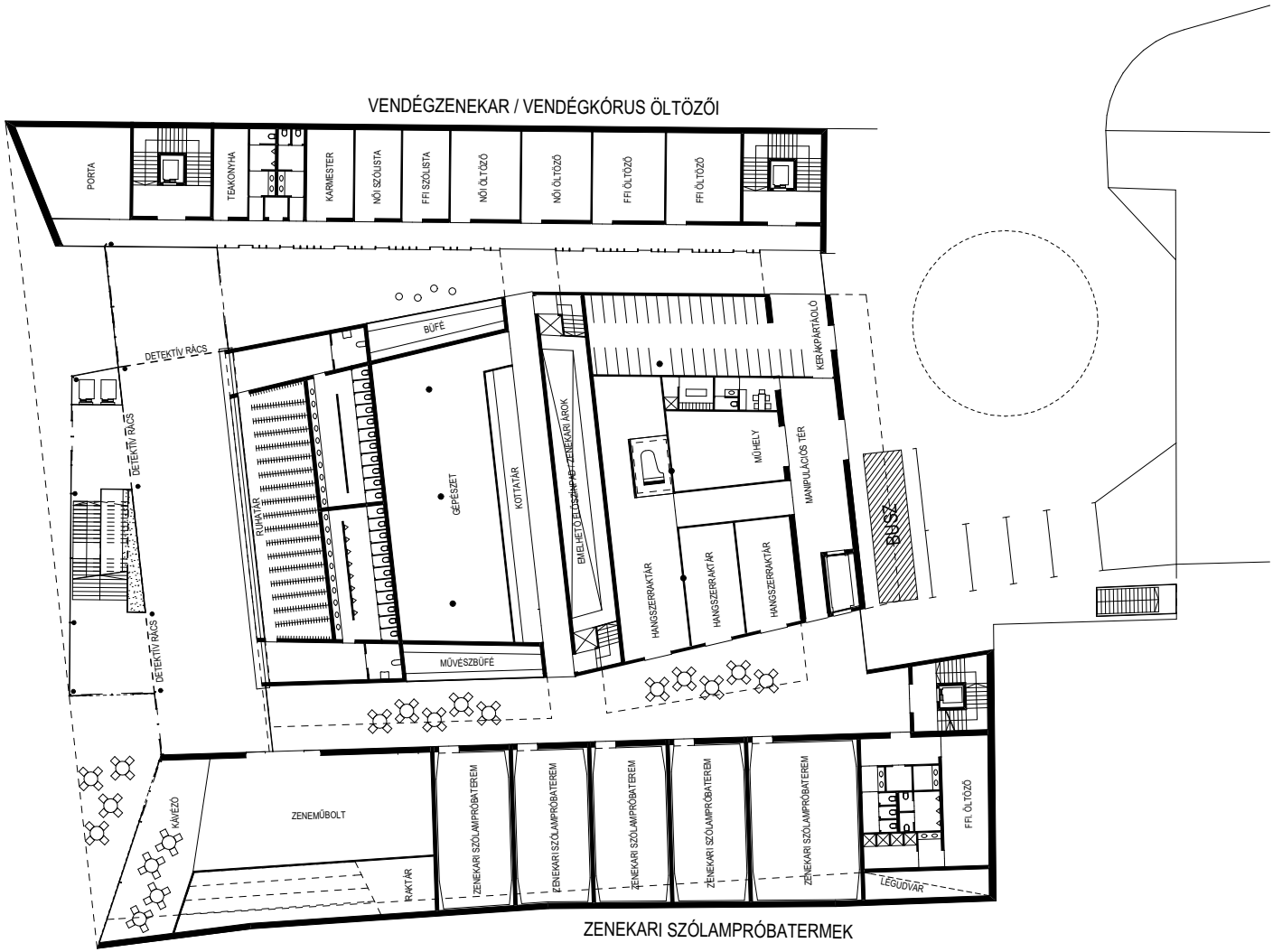

KOMOLYZENEI KONCERTTEREM - FÖLDSZINT