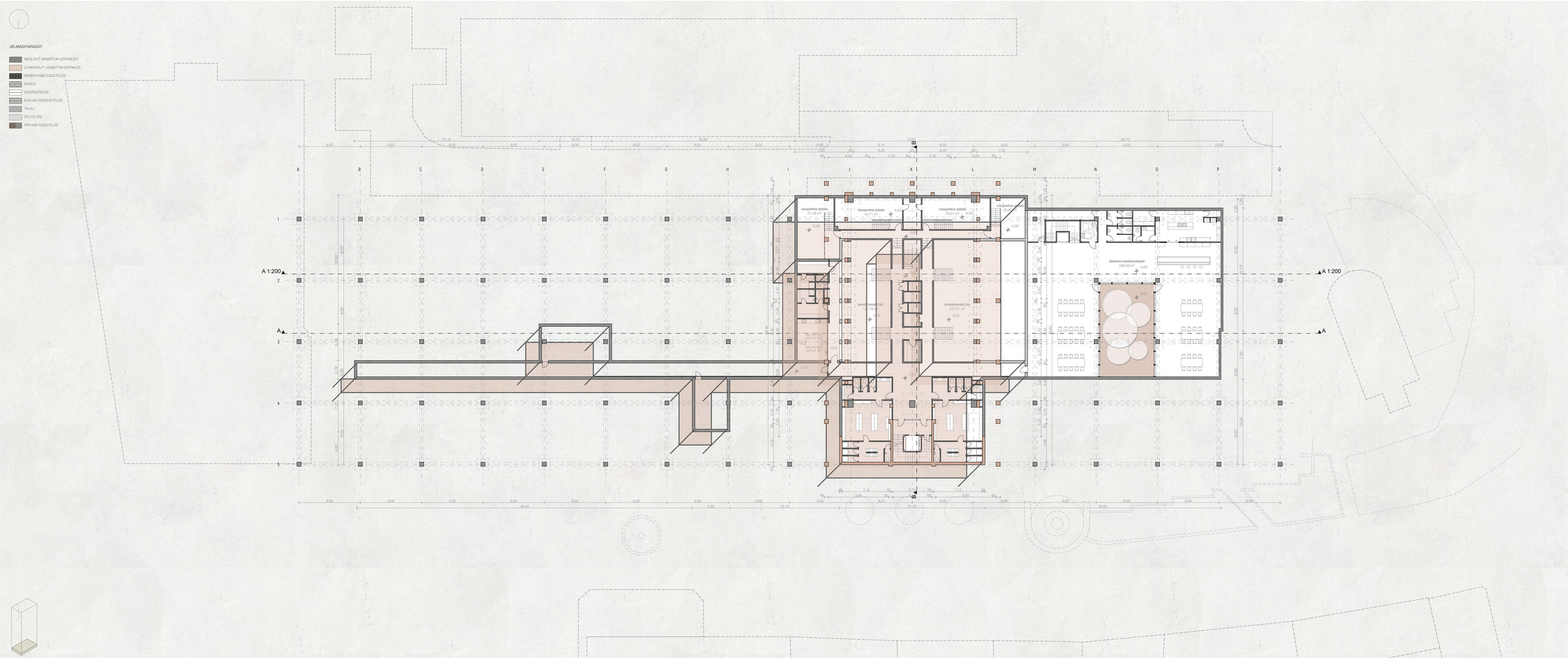Pinceszinti alaprajz
Edzőterem
M1:200